



Enrollment Kit

Prepared For: **Bunny Home Care**
Effective Date: 10/01/2025





Ancillary Plan Options

Rate Frequency	Employee Only	Employee + Spouse	Employee + Child(ren)	Family
Weekly	\$2.31	\$4.62	\$4.85	\$8.08
Benefits		In Network		
Exam/lens/frame frequency (months)		12/12/24		
Contacts (in lieu of glasses)		12		
In Network Coverage				
Eye Exam Copay		\$10		
Materials Copay		\$25		
Frame allowance		\$130 \$70 Walmart/Sam's Club/Costco frame allowance		
Elective contact lens allowance		\$130		
Necessary contact lenses		Covered in full after copay		
Contact lens fit/evaluation copay		\$60		
Both frames and contacts in same year		No; allows contacts in lieu of frames		
Out of Network Coverage				
Examination, up to:		\$45		
Single vision lenses, up to:		\$30		
Bifocal lenses, up to:		\$50		
Trifocal lenses, up to:		\$65		
Progressive lenses, up to:		\$50		
Lenticular lenses, up to:		\$100		
Frames, up to:		\$70		
Elective contact lenses, up to:		\$105		
Necessary contact lenses, up to:		\$210		
Lens Enhancements (Member Cost)*				
Anti-glare coating		\$41 single/\$41 multifocal		
Impact - resistant lenses - adult		\$31 single/\$35 multifocal (covered for children)		
Progressive lenses		Standard progressive lenses are covered		
Light-reactive lenses		\$75 single vision/\$75 multifocal		
Scratch resistant coating		\$17 single vision/\$17 multifocal		



Provider Lookup

Visit: <https://www.vsp.com/eye-doctor>

Search by Location, Office Name, or Doctor Name



Member Portal : [Flyer](#)

- Visit DeltaDentalNJ.com; click "Sign In or Register" on the top right corner of the homepage.
- Click "Register Now" and enter your contact information.



Customer Service:

- Call : 1-800-877-7195
- [Claim Form](#) or sign into your VSP Account to submit online

Member Perks!

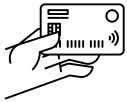

MEC Companion Card

- ✓ Discounts on Dental, Vision, Durable Medical Equipment, Fitness Centers, Pet Care, and more!



Free Advanced Imaging

- ✓ When you use Medmo, MRI's are fully covered by your plan. No copay!

MV Plans Only



Member Portal & App

- ✓ Access plan information, ID cards, benefit summaries and more.

MV Plans Only



24/7 Virtual Care

- ✓ Receive care from a board certified doctor 24/7 no matter where you are via phone or FaceTime.

Telemedicine



➤ Commonly Treated

Allergies
Arthritic Pain
Bronchitis
Cold/Flu
Conjunctivitis
Diarrhea
Ear Infections
Headache
Gastroenteritis
Insect Bites
Sprains/Strains
Respiratory Infections
Sinus Infections
Upset Stomach
Urinary Tract Infections

➤ The Telemedicine Solution

Our telemedicine benefit provides you and your family access to board certified physicians around the clock (**24/7/365**) via telephone or secure video. Telemedicine physicians can give advice, diagnose or treat illness, and even prescribe medication right over the phone. With healthcare costs rising, an office visit with a PCP or Urgent Care Center can range from \$155 to upwards of \$300, and an ER visit can average almost \$1,000*. With this benefit, there is no cost to you or your family for a consultation.

📱 Access your Account

Recuru Health's Virtual Urgent Care and Virtual Behavioral Health provide members with:

- 24/7 access to board-certified doctors for treatment of urgent medical concerns
 - No-cost virtual access to a Psychiatrist or Licensed Counselor whenever and wherever they need it
- Access care via the HealthWallet mobile app (scan the QR code above) or call **1-855-6RECURU**

Medmo Provides Access To The **Best** Medical Imaging Appointment For You



For most patients, getting medical imaging is a painful and frustrating experience. Many times, patients wait longer, travel farther, and pay more than what they should.

Medmo is here to make imaging easy and affordable.



High-value imaging— **without** breaking the bank

Medmo helps you understand your options so that you can maximize your benefits and reduce your patient responsibility.



Find a time, location, and price that works **for you**

Medmo's sole purpose is to ensure the medical imaging process is as pleasant and seamless as possible.

Simple and Straightforward Process

- Call Medmo at **(844) 248-2292** to share your imaging (Xray, Mammogram, Ultrasound, CT and MRI) prescription information and availability
- Medmo will find imaging centers to determine the best match based on quality, your availability, network status and pricing
- Pre-authorization requirements apply
- Simply show up for your appointment and Medmo will have a copy of the results available for both you and your physician

Register Now

MEC Companion Card



Register

1. Visit www.WellCardSavings.com
2. Click: "Click Here to Register"
3. Group ID: **MECPLUS**
4. Fill out your information
5. Click Save, Text, or Email card or print the one below to use at participating providers.

Dental

Accepted at over 80,000 provider locations nationwide, and covers all dental services and specialties, including orthodontia. Savings can be as high as 50%, and there is no limitation on services or use.

Vision

Accepted by over 11,000 OUTLOOK vision providers. Cardholders receive up to 50% savings on lenses, frames, and other vision needs.

Hearing Aids

Members receive a free hearing test and up to 70% discount on hearing aids at 2,200 providers nationwide.

Lab Services

Members save up to 50% using the online search tool to locate a lab and order their test. Actual savings are displayed immediately. Test results are available within 48-96 hours.

MRI & Imaging

Members receive concierge appointment service and enjoy savings up to 75% and more on MRI, PET, and CT scans, as well as other imaging services at over 4,000 locations nationwide.

Vitamins

A wide range of vitamin and mineral supplements are delivered directly to the member's home at discounted rates.

Diabetic Supplies

A full line of diabetes testing supplies are delivered directly to the member's home.

& More...

This is NOT insurance. It is a discount medical program. It does not replace COBRA or any other medical insurance program nor is it a Medical Part D prescription drug plan. Cardholders are responsible for paying the discounted cost at the time of service from participating providers. WellCard Savings will not share or sell your personal information. The discount plan organization is Access One Consumer Health, Inc. (not affiliated with AccessOne Medcard), 84 Villa Road, Greenville, SC 29615, <http://accessonedmpo.com/>. This program is not available to residence of Montana, but may be used at participating Montana providers. Other state residents: visit www.WellCardSavings.com for full disclosure.

Enrollment Form

Group Information

Group Name	Policy ID#

Employee Information

First Name	Middle Initial	Last Name	
Address	Address 2		
City	State	Zip	Phone
Social Security Number	Date of Birth	Gender	
Date of Hire	Email		

Dependents

Full Name	Type	Date of Birth	Gender	SSN	Medical	Dental	Vision

Plan Selections

Medical	Dental	Vision	Effective Date
Waive all coverage options		Reason:	

I choose to enroll in the above coverage selections as offered by my employer and understand the terms and conditions associated with these plans.

Signature	Date

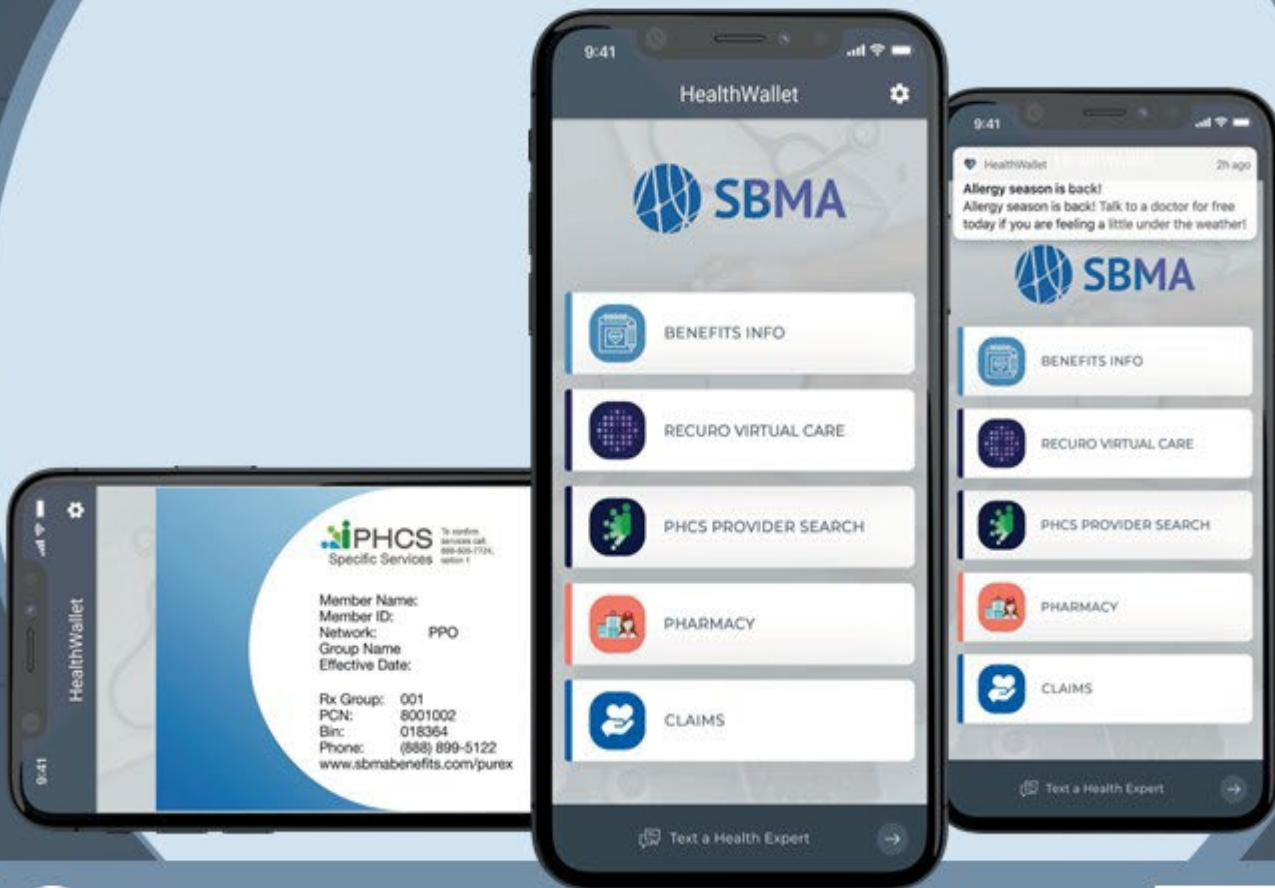

HealthWallet

HOW TO LOGIN TO HealthWallet



In HealthWallet you'll have access to

- Digital ID Cards
- Explanations of Benefits
- Provider Searches
- Prescription Benefits
- Virtual Care Options
- and more

- 1 Type in get.thehealthwallet.com in your browser on your phone
- 2 Download the app that the above web address brings you to
- 3 Open "the Health Wallet App"
- 4 To Login, Choose your login option instructed by your benefit plan.
- 5 Access your Health Wallet Services & Features.

If you need assistance with the HealthWallet app please call us at **1-866-918-7735** or email us at support@thehealthwallet.com.